Track spotlights

S3-4011B

Track spotlight

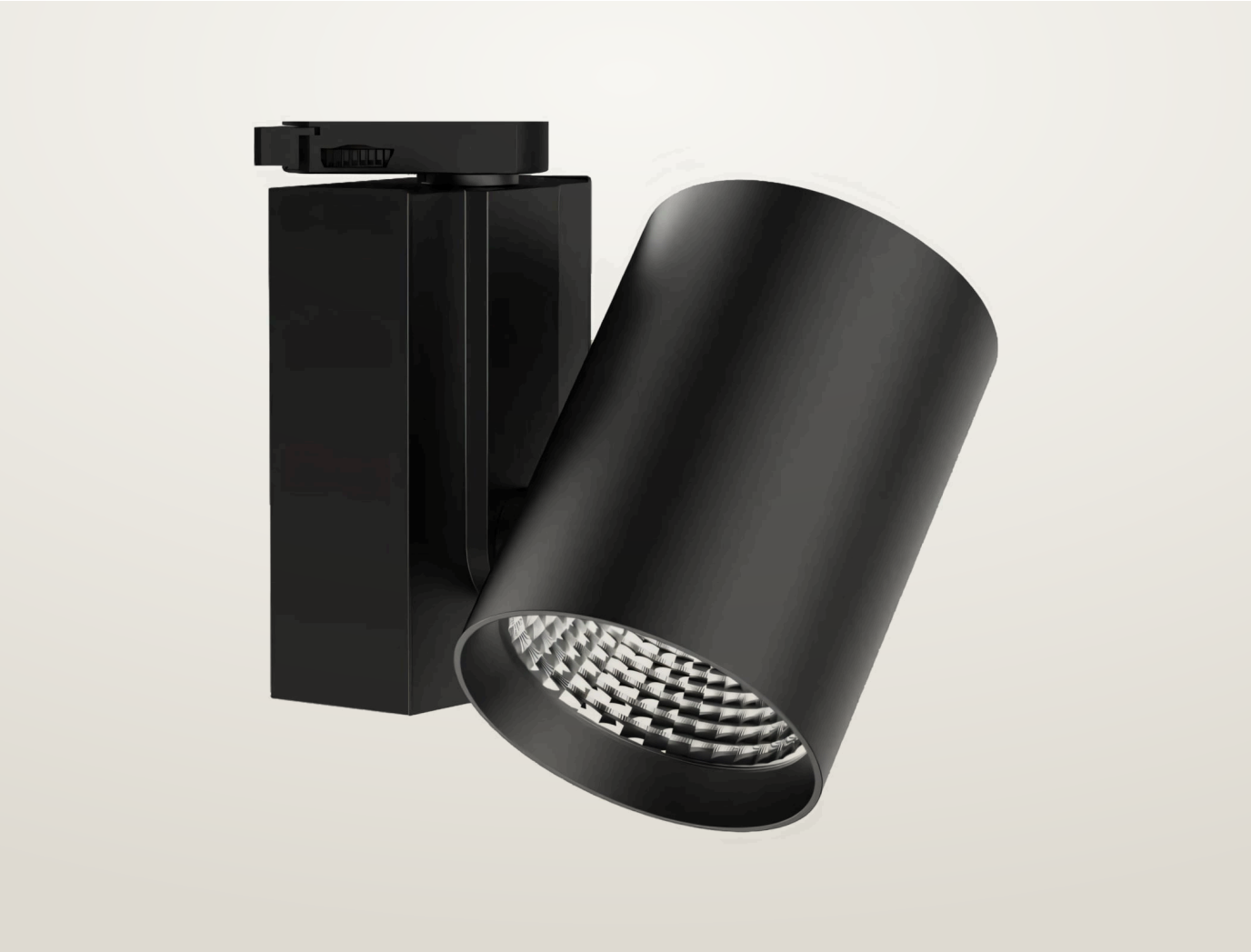

Track spotlight. 43 W. Five beam angles, 15° to 60°. 3000, 4000 K. 97 CRI.

- LED source: Citizen

Power **43 W**	Luminous flux **4200–4300 lm**	Colour temperature **3000 K, 4000 K**
CRI **97 CRI**	Beam angles **15°, 30°, 36°, 45°, 60°**	IP rating **IP20**
Certifications **CE, RoHS, EMC, LVD**	Mounting **Magnetic track**	Control **DALI-2, 0-10V, Triac, Casambi**
Finishes **White, Black, Grey**		

Dimensions

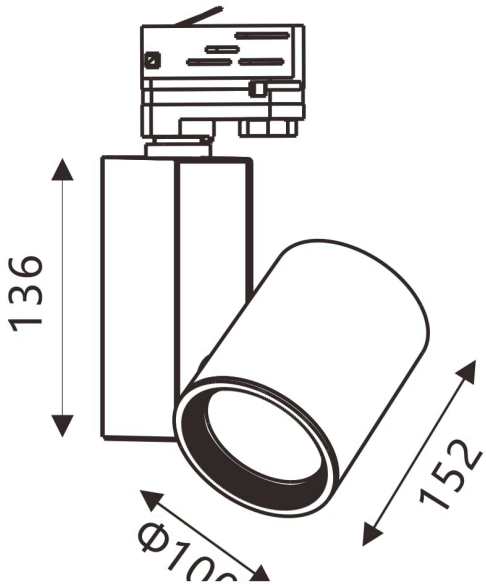

Models

Code	Power	Flux	CRI	Size	Beam
S3-4011B	43 W	4200–4300 lm	97 CRI	Ø100 × 152 mm, height 136 mm	15° 30° 36° 45° 60°

Finishes

Black

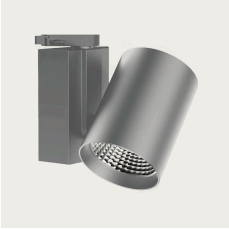

Grey

Photometric data

Illuminance on the beam axis (lx) and beam diameter at each mounting distance, per model and beam angle. IES files for every model and beam can be downloaded from the product page.

43 W

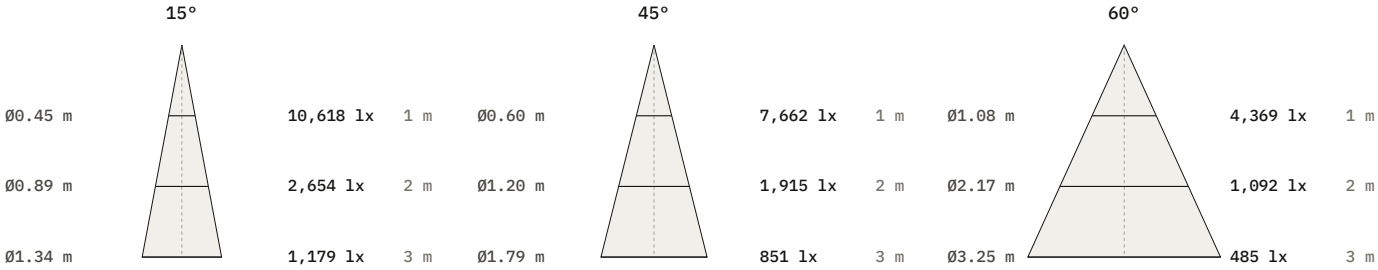

Beam	1 m	2 m	3 m
15°	10,618 lx Ø450 mm	2,654 lx Ø890 mm	1,179 lx Ø1340 mm
45°	7,662 lx Ø600 mm	1,915 lx Ø1200 mm	851 lx Ø1790 mm
60°	4,369 lx Ø1080 mm	1,092 lx Ø2170 mm	485 lx Ø3250 mm

Photometry

Polar curve, on-axis illuminance with beam diameter at 1–5 m, and key figures for S3-4011B, from the same data as the IES and LDT files on the product page. Calculated from catalogue data, not measured with a goniophotometer. Other models with the same beam share this distribution, scaled to their luminous flux.

S3-4011B, 43 W, 15° beam

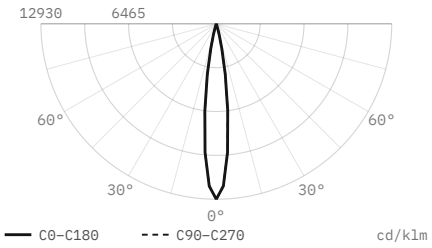

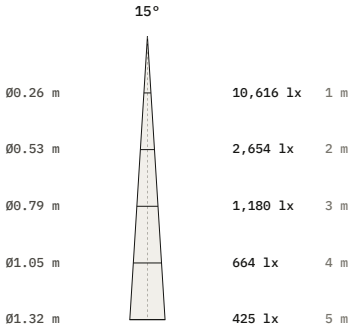

Luminous flux	821 lm
Efficacy	19 lm/W
Peak intensity	10,616 cd, 12,930 cd/klm
Beam angle (50%)	15°
Field angle (10%)	27.3°
Cut-off angle (2.5%)	17°
Flux 0–30° / 30–60° / 60–90°	100 / 0 / 0 %
Size	Ø100 × 152 mm
Data	Calculated from catalogue data

S3-4011B, 43 W, 45° beam

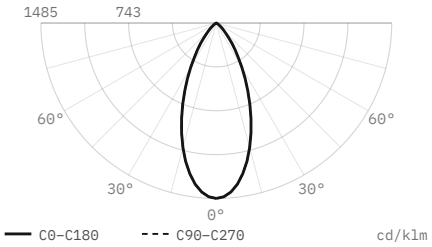

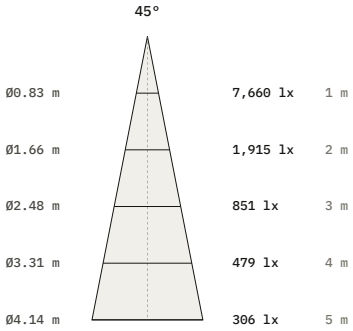

Luminous flux	5,160 lm
Efficacy	120 lm/W
Peak intensity	7,660 cd, 1,485 cd/klm
Beam angle (50%)	45°
Field angle (10%)	82°
Cut-off angle (2.5%)	51.5°
Flux 0–30° / 30–60° / 60–90°	72.2 / 27.2 / 0.6 %
Size	Ø100 × 152 mm
Data	Calculated from catalogue data

S3-4011B, 43 W, 60° beam

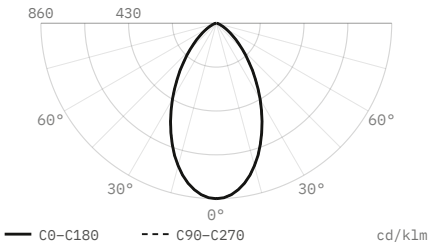

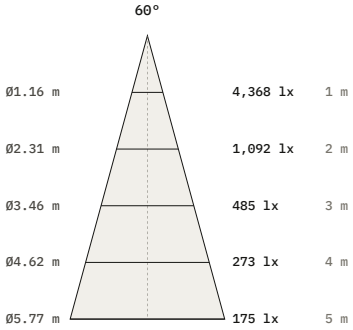

Luminous flux	5,077 lm
Efficacy	118 lm/W
Peak intensity	4,368 cd, 860 cd/klm
Beam angle (50%)	60°
Field angle (10%)	109.4°
Cut-off angle (2.5%)	69°
Flux 0–30° / 30–60° / 60–90°	52.4 / 42.6 / 5 %
Size	Ø100 × 152 mm
Data	Calculated from catalogue data

S3-4011B, 43 W, 30° beam

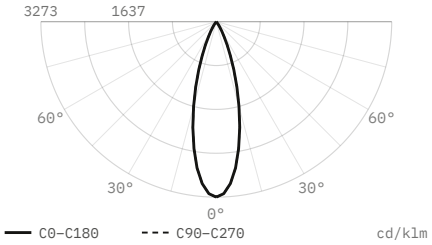

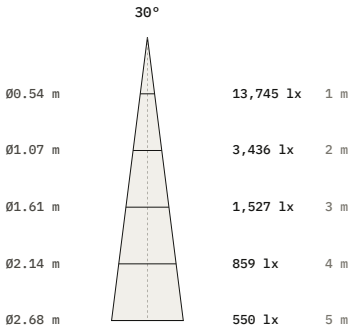

Luminous flux	4,200 lm
Efficacy	98 lm/W
Peak intensity	13,745 cd, 3,273 cd/klm
Beam angle (50%)	30°
Field angle (10%)	54.7°
Cut-off angle (2.5%)	34.5°
Flux 0–30° / 30–60° / 60–90°	94 / 6 / 0 %
Size	Ø100 × 152 mm
Data	Calculated from catalogue data

S3-4011B, 43 W, 36° beam

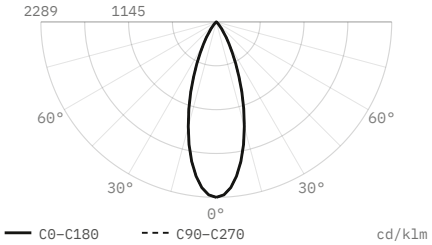

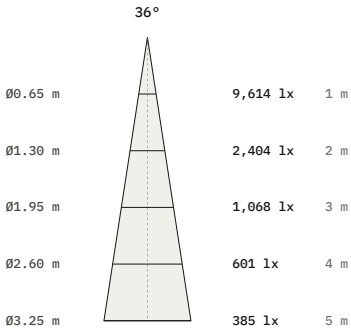

Luminous flux	4,200 lm
Efficacy	98 lm/W
Peak intensity	9,614 cd, 2,289 cd/klm
Beam angle (50%)	36°
Field angle (10%)	65.6°
Cut-off angle (2.5%)	41.5°
Flux 0–30° / 30–60° / 60–90°	86.1 / 13.9 / 0 %
Size	Ø100 × 152 mm
Data	Calculated from catalogue data

DiaNoche
service@dianoche.it
dianoche.it

Technical data may change without notice.