Recessed

Robo DL1867

Recessed spotlight

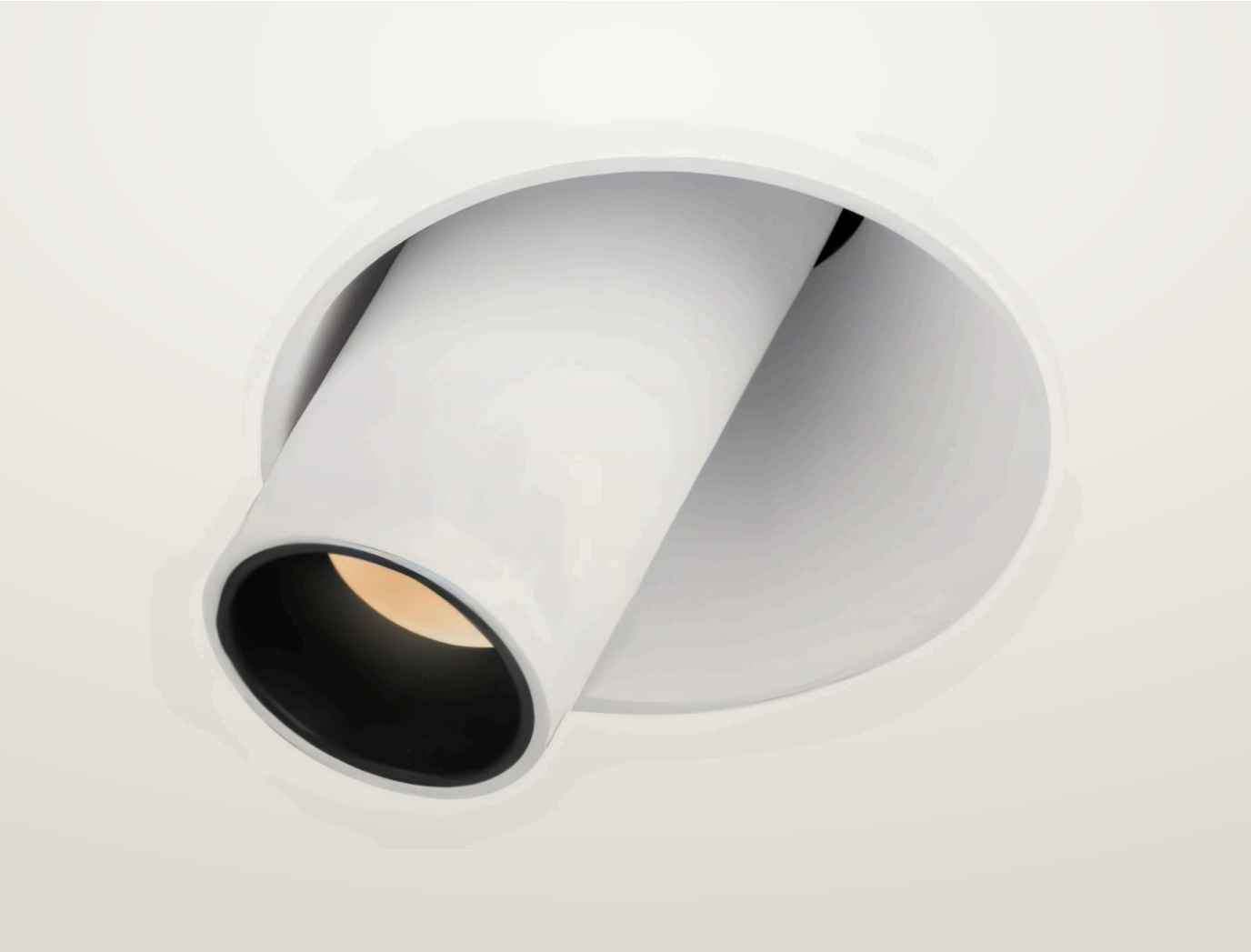

Recessed spotlight. 10 W. Four beam angles, 15° to 60°. 2700, 3000, 4000 K. 97 CRI.

- Ceiling cut-out Ø76 mm
- LED source: Citizen

Power **10 W**	Voltage **max 19 V**	Luminous flux **960 lm**
Colour temperature **2700 K, 3000 K, 4000 K**	CRI **97 CRI**	Beam angles **15°, 24°, 36°, 60°**
IP rating **IP20**	Certifications **CE**	Mounting **Recessed**
Finishes **White**		

Dimensions

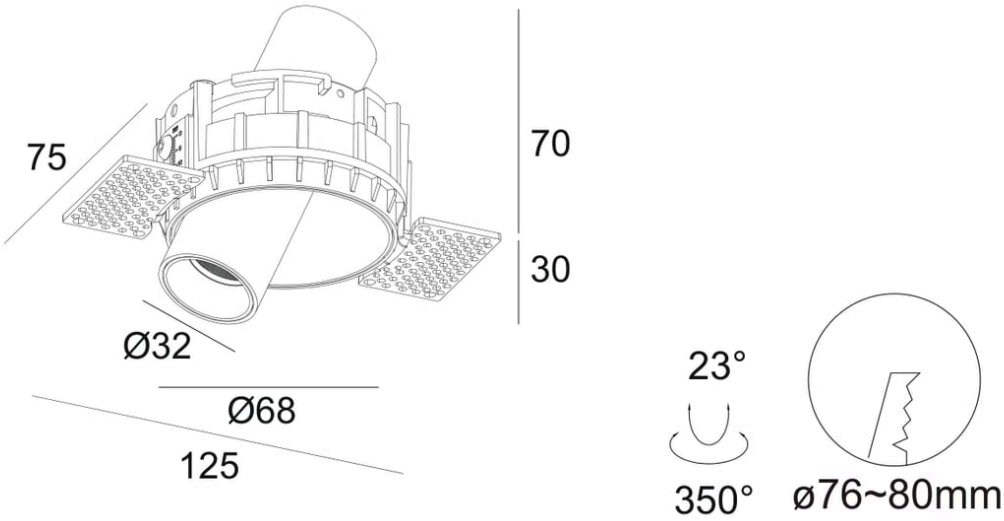

Models

Code	Power	Voltage	Flux	CRI	Size	Cut-out	Beam	Notes
DL1867	10 W	max 19 V	960 lm	97 CRI	Ø68 mm body, 125 × 75 mm with plaster wings, Ø32 mm head; heights 70 / 30 mm	Ø76 mm	15° 24° 36° 60°	500 mA

Photometry

Polar curve, on-axis illuminance with beam diameter at 1–5 m, and key figures for DL1867, from the same data as the IES and LDT files on the product page. Calculated from catalogue data, not measured with a goniophotometer. Other models with the same beam share this distribution, scaled to their luminous flux.

DL1867, 10 W, 15° beam

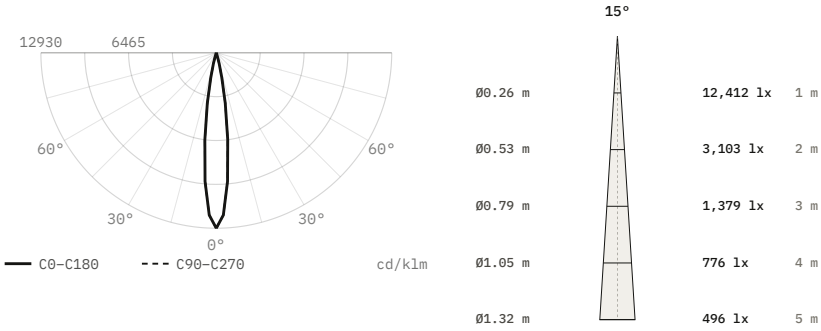

Luminous flux	960 lm
Efficacy	96 lm/W
Peak intensity	12,412 cd, 12,930 cd/klm
Beam angle (50%)	15°
Field angle (10%)	27.3°
Cut-off angle (2.5%)	17°
Flux 0–30° / 30–60° / 60–90°	100 / 0 / 0 %
Size	Ø68 × 125 mm
Data	Calculated from catalogue data

DL1867, 10 W, 24° beam

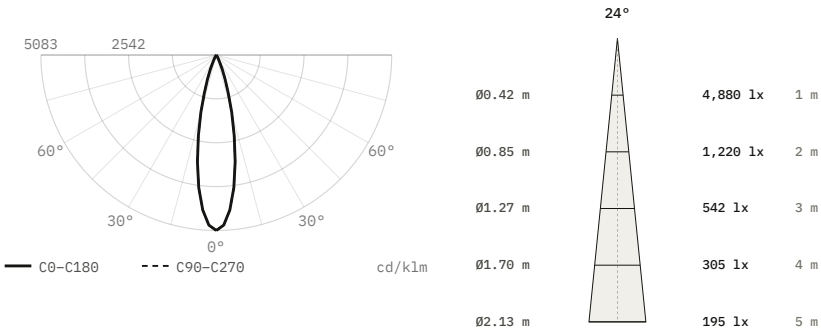

Luminous flux	960 lm
Efficacy	96 lm/W
Peak intensity	4,880 cd, 5,083 cd/klm
Beam angle (50%)	24°
Field angle (10%)	43.7°
Cut-off angle (2.5%)	27.5°
Flux 0–30° / 30–60° / 60–90°	98.7 / 1.3 / 0 %
Size	Ø68 × 125 mm
Data	Calculated from catalogue data

DL1867, 10 W, 36° beam

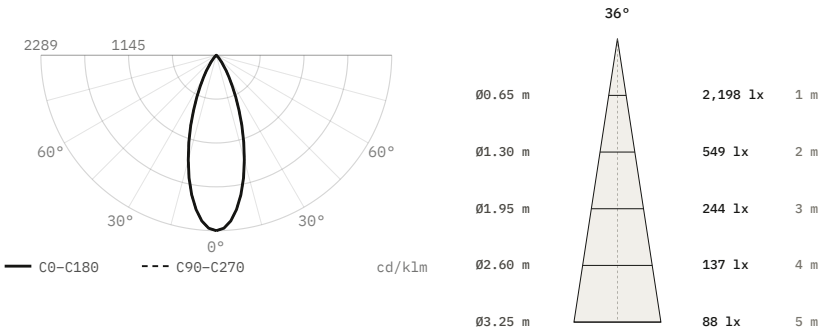

Luminous flux	960 lm
Efficacy	96 lm/W
Peak intensity	2,198 cd, 2,289 cd/klm
Beam angle (50%)	36°
Field angle (10%)	65.6°
Cut-off angle (2.5%)	41.5°
Flux 0–30° / 30–60° / 60–90°	86.1 / 13.9 / 0 %
Size	Ø68 × 125 mm
Data	Calculated from catalogue data

DL1867, 10 W, 60° beam

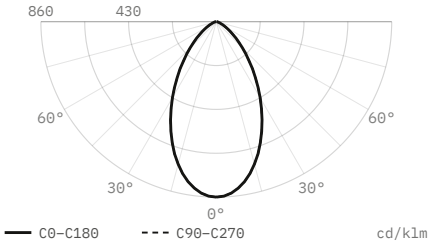

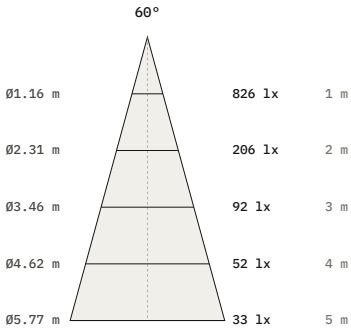

Luminous flux	960 lm
Efficacy	96 lm/W
Peak intensity	826 cd, 860 cd/klm
Beam angle (50%)	60°
Field angle (10%)	109.4°
Cut-off angle (2.5%)	69°
Flux 0–30° / 30–60° / 60–90°	52.4 / 42.6 / 5 %
Size	Ø68 × 125 mm
Data	Calculated from catalogue data

DiaNoche
service@dianoche.it
dianoche.it

Technical data may change without notice.