Recessed

Moon DL1414

Recessed spotlight

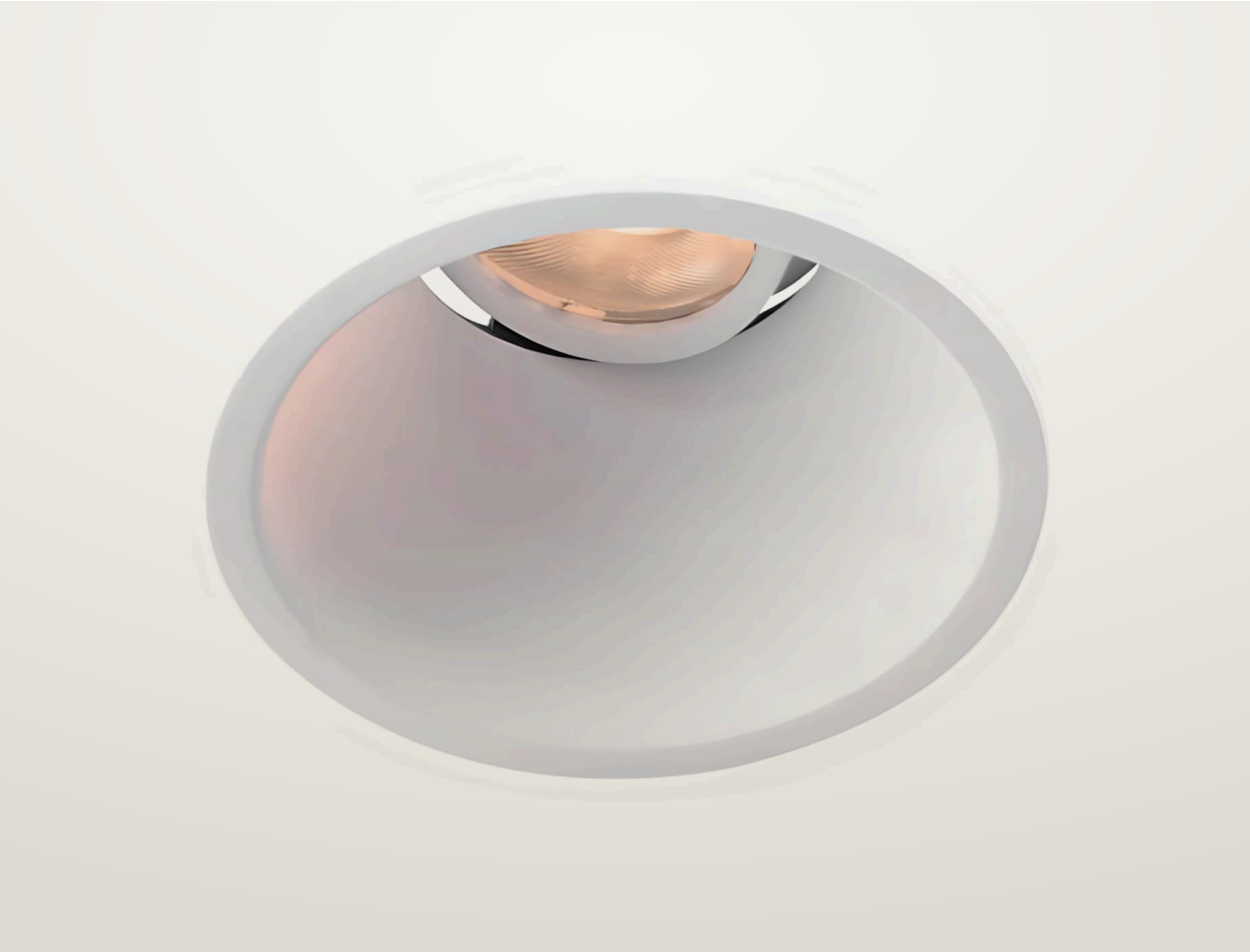

Recessed spotlight. 7 or 10 W. Four beam angles, 15° to 55°. 2700, 3000, 4000 K. 97 CRI.

- Ceiling cut-out Ø70 / Ø76 mm
- LED source: Citizen

Power **7 W, 10 W**	Voltage **max 19 V**	Luminous flux **630 lm, 960 lm**
Colour temperature **2700 K, 3000 K, 4000 K**	CRI **97 CRI**	Beam angles **15°, 24°, 36°, 55°**
IP rating **IP20**	Certifications **CE**	Mounting **Recessed**
Finishes **White**		

Models

Code	Power	Voltage	Flux	CRI	Size	Cut-out	Beam	Notes
DL1414	7 W	max 19 V	630 lm	97 CRI	Ø74 x H105 mm	Ø70 mm	15° 24° 36° 55°	350 / 500 mA
DL1414	10 W	max 19 V	960 lm	97 CRI	Ø74 x H105 mm	Ø70 mm	15° 24° 36° 55°	350 / 500 mA
DL1896	7 W	max 19 V	630 lm	97 CRI	Ø80 x H105 mm	Ø76 mm	15° 24° 36° 55°	350 / 500 mA
DL1896	10 W	max 19 V	960 lm	97 CRI	Ø80 x H105 mm	Ø76 mm	15° 24° 36° 55°	350 / 500 mA

Photometry

Polar curve, on-axis illuminance with beam diameter at 1–5 m, and key figures for DL1414, from the same data as the IES and LDT files on the product page. Calculated from catalogue data, not measured with a goniophotometer. Other models with the same beam share this distribution, scaled to their luminous flux.

DL1414, 10 W, 15° beam

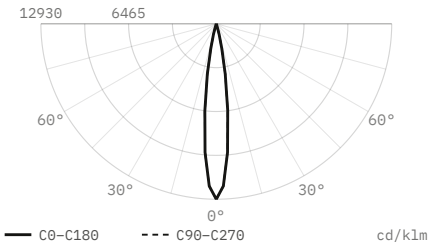

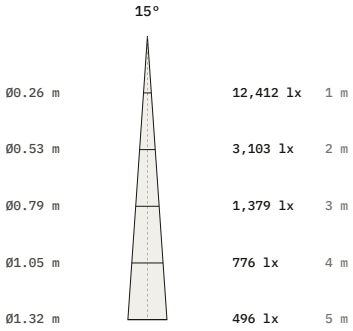

Luminous flux	960 lm
Efficacy	96 lm/W
Peak intensity	12,412 cd, 12,930 cd/klm
Beam angle (50%)	15°
Field angle (10%)	27.3°
Cut-off angle (2.5%)	17°
Flux 0–30° / 30–60° / 60–90°	100 / 0 / 0 %
Size	Ø74 × 105 mm
Data	Calculated from catalogue data

DL1414, 10 W, 24° beam

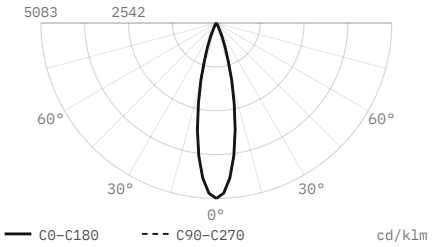

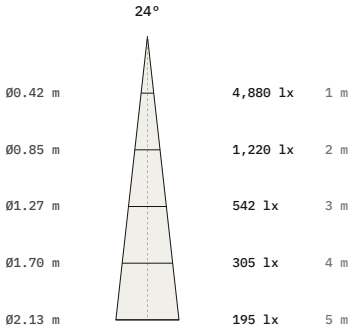

Luminous flux	960 lm
Efficacy	96 lm/W
Peak intensity	4,880 cd, 5,083 cd/klm
Beam angle (50%)	24°
Field angle (10%)	43.7°
Cut-off angle (2.5%)	27.5°
Flux 0–30° / 30–60° / 60–90°	98.7 / 1.3 / 0 %
Size	Ø74 × 105 mm
Data	Calculated from catalogue data

DL1414, 10 W, 36° beam

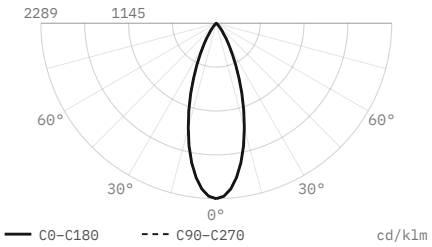

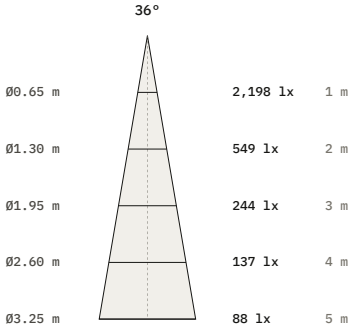

Luminous flux	960 lm
Efficacy	96 lm/W
Peak intensity	2,198 cd, 2,289 cd/klm
Beam angle (50%)	36°
Field angle (10%)	65.6°
Cut-off angle (2.5%)	41.5°
Flux 0–30° / 30–60° / 60–90°	86.1 / 13.9 / 0 %
Size	Ø74 × 105 mm
Data	Calculated from catalogue data

DL1414, 10 W, 55° beam

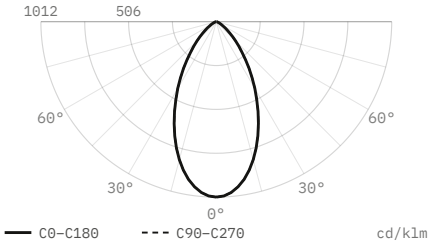

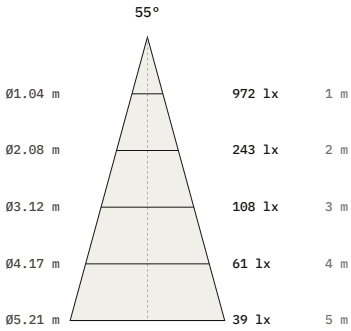

Luminous flux	960 lm
Efficacy	96 lm/W
Peak intensity	972 cd, 1,012 cd/klm
Beam angle (50%)	55°
Field angle (10%)	100.2°
Cut-off angle (2.5%)	63°
Flux 0–30° / 30–60° / 60–90°	58.2 / 38.8 / 3 %
Size	Ø74 × 105 mm
Data	Calculated from catalogue data

DiaNoche
service@dianoche.it
dianoche.it

Technical data may change without notice.