Recessed

Fort DL0631

Recessed spotlight

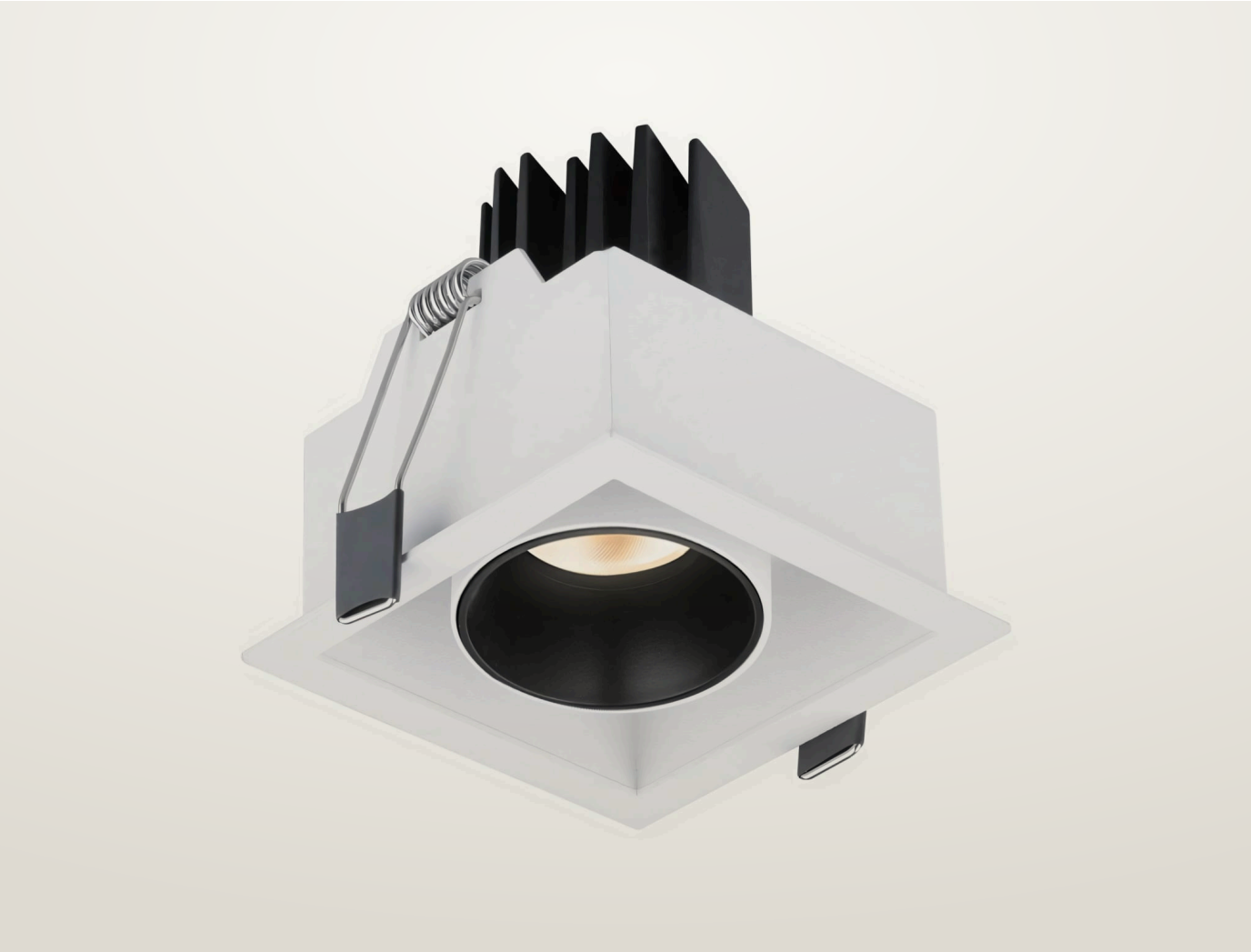

Recessed spotlight. 7 or 10 W. Four beam angles, 15° to 55°. 2700, 3000, 4000 K. 97 CRI.

- Ceiling cut-out Ø78 mm
- LED source: Citizen

Power **7 W, 10 W**	Voltage **max 19 V**	Luminous flux **630 lm, 960 lm**
Colour temperature **2700 K, 3000 K, 4000 K**	CRI **97 CRI**	Beam angles **15°, 24°, 36°, 55°**
IP rating **IP20**	Certifications **CE**	Mounting **Recessed**
Finishes **Black**		

Dimensions

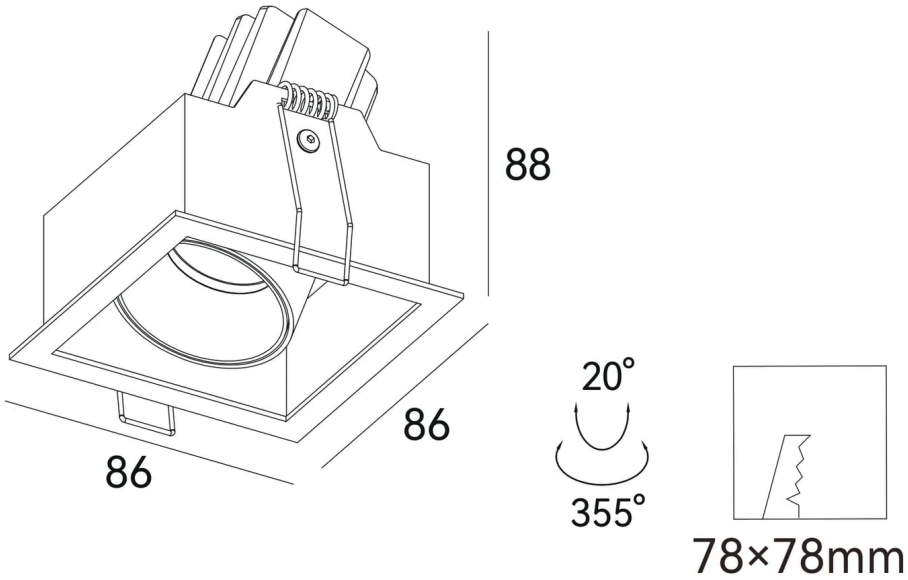

Models

Code	Power	Voltage	Flux	CRI	Size	Cut-out	Beam	Notes
DL0631	7 W	max 19 V	630 lm	97 CRI	86 × 86 x H88 mm	Ø78 mm	15° 24° 36° 55°	350 mA
DL0631	10 W	max 19 V	960 lm	97 CRI	86 × 86 x H88 mm	Ø78 mm	15° 24° 36° 55°	500 mA

Photometry

Polar curve, on-axis illuminance with beam diameter at 1–5 m, and key figures for DL0631, from the same data as the IES and LDT files on the product page. Calculated from catalogue data, not measured with a goniophotometer. Other models with the same beam share this distribution, scaled to their luminous flux.

DL0631, 10 W, 15° beam

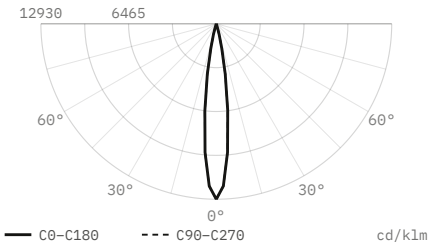

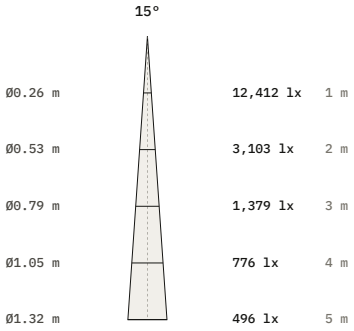

Luminous flux	960 lm
Efficacy	96 lm/W
Peak intensity	12,412 cd, 12,930 cd/klm
Beam angle (50%)	15°
Field angle (10%)	27.3°
Cut-off angle (2.5%)	17°
Flux 0–30° / 30–60° / 60–90°	100 / 0 / 0 %
Size	86 × 86 × 88 mm
Data	Calculated from catalogue data

DL0631, 10 W, 24° beam

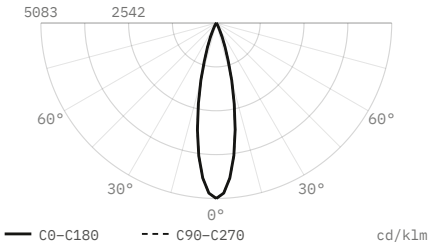

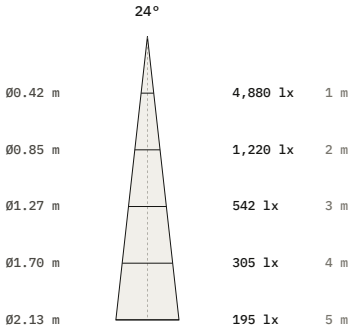

Luminous flux	960 lm
Efficacy	96 lm/W
Peak intensity	4,880 cd, 5,083 cd/klm
Beam angle (50%)	24°
Field angle (10%)	43.7°
Cut-off angle (2.5%)	27.5°
Flux 0–30° / 30–60° / 60–90°	98.7 / 1.3 / 0 %
Size	86 × 86 × 88 mm
Data	Calculated from catalogue data

DL0631, 10 W, 36° beam

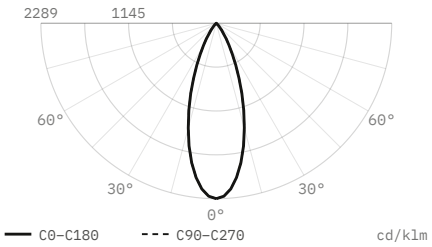

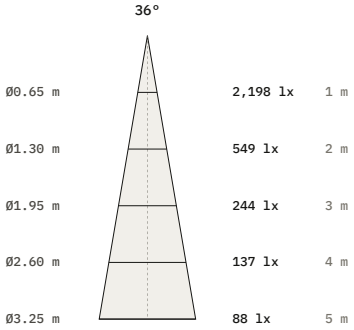

Luminous flux	960 lm
Efficacy	96 lm/W
Peak intensity	2,198 cd, 2,289 cd/klm
Beam angle (50%)	36°
Field angle (10%)	65.6°
Cut-off angle (2.5%)	41.5°
Flux 0–30° / 30–60° / 60–90°	86.1 / 13.9 / 0 %
Size	86 × 86 × 88 mm
Data	Calculated from catalogue data

DL0631, 10 W, 55° beam

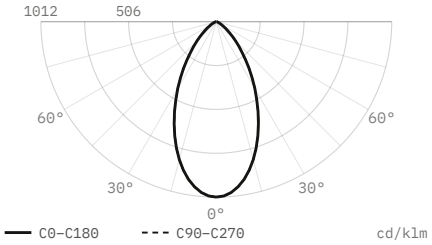

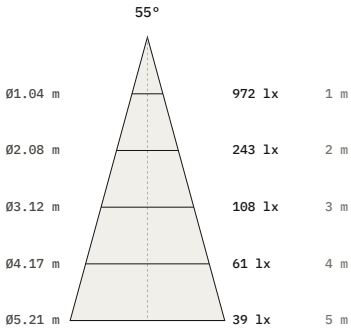

Luminous flux	960 lm
Efficacy	96 lm/W
Peak intensity	972 cd, 1,012 cd/klm
Beam angle (50%)	55°
Field angle (10%)	100.2°
Cut-off angle (2.5%)	63°
Flux 0–30° / 30–60° / 60–90°	58.2 / 38.8 / 3 %
Size	86 × 86 × 88 mm
Data	Calculated from catalogue data

DiaNoche
service@dianoche.it
dianoche.it

Technical data may change without notice.