Outdoor

Deck DL1333

Outdoor luminaire

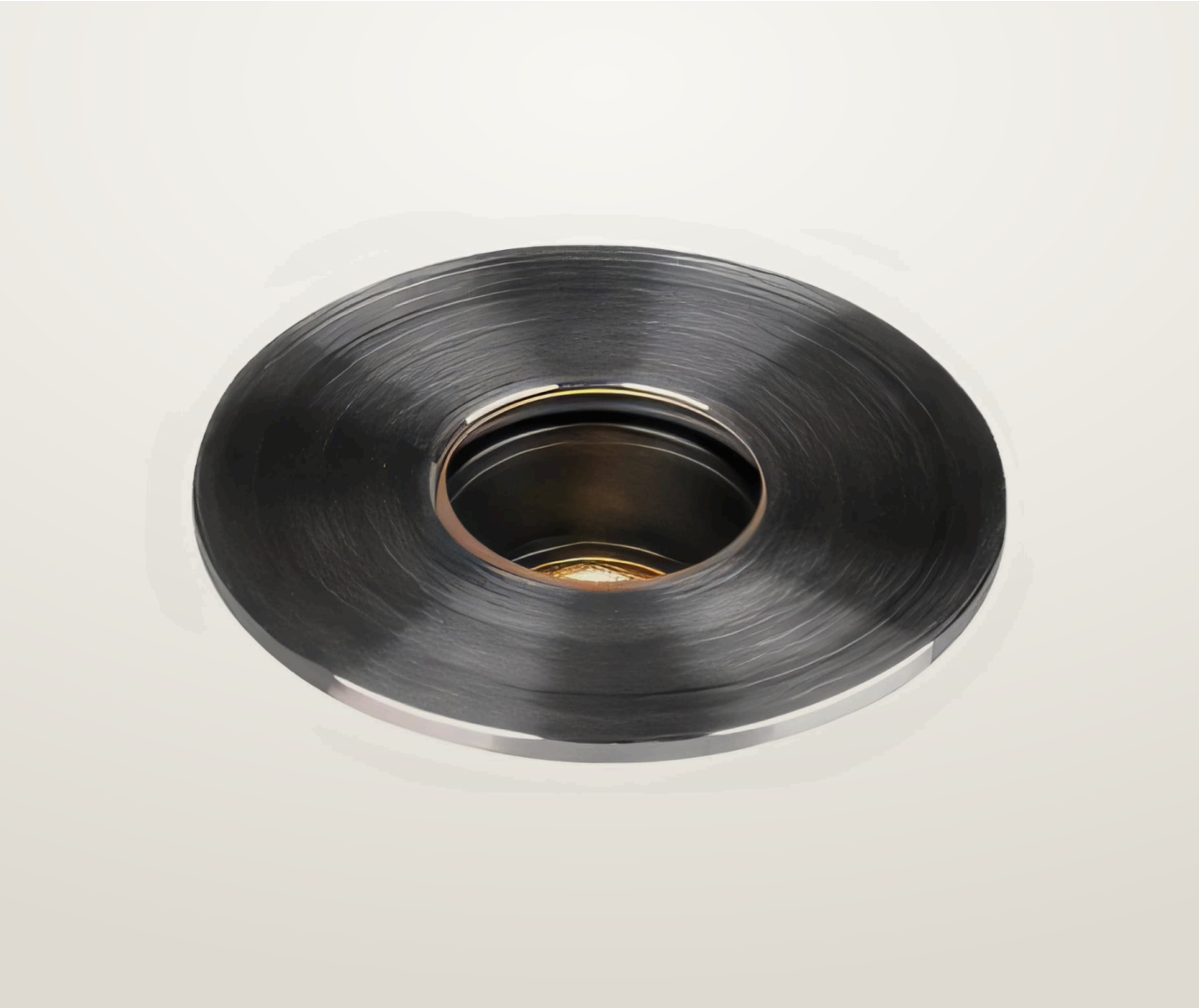

Outdoor luminaire.

- Ceiling cut-out Ø34 mm
- LED source: Citizen

Voltage **max 3 V, 24 V DC**	Luminous flux **90 lm**	Colour temperature **2700 K, 3000 K, 4000 K**
CRI **97 CRI**	Beam angles **15°, 24°, 36°, 60°**	IP rating **IP67**
Certifications **CE**	Mounting **Floor, Recessed, Wall**	Finishes **Black**

Dimensions

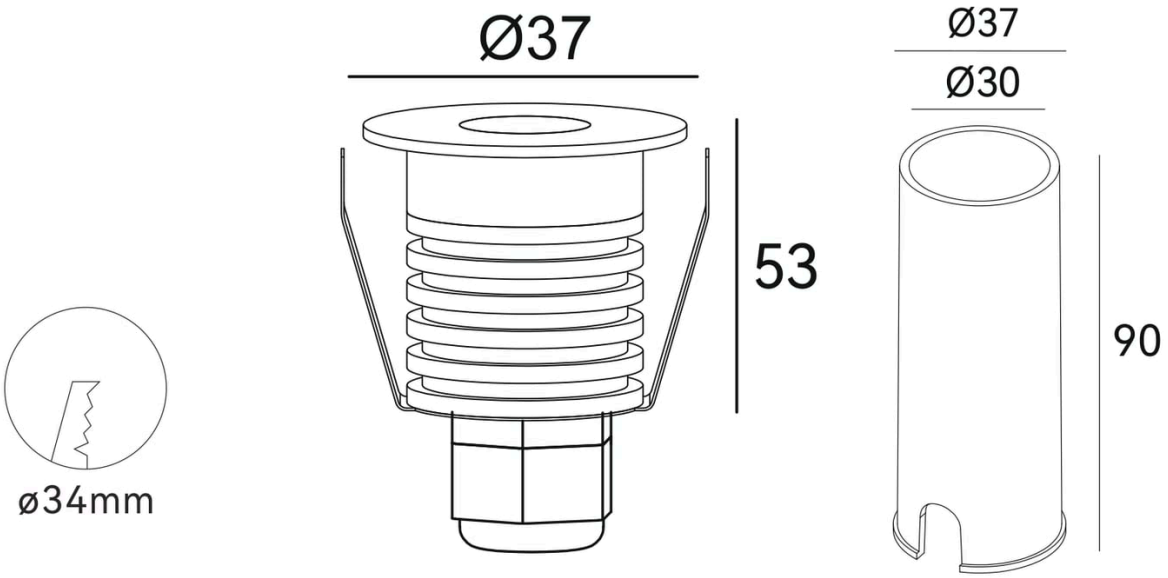

Models

Code	Voltage	Flux	CRI	Size	Cut-out	Beam	Notes
DL1333	max 3 V, 24 V DC	90 lm	97 CRI	Ø37 × 53 mm	Ø34 mm	15° 24° 36° 60°	350 / 700 mA

Photometry

Polar curve, on-axis illuminance with beam diameter at 1–5 m, and key figures for DL1333, from the same data as the IES and LDT files on the product page. Calculated from catalogue data, not measured with a goniophotometer. Other models with the same beam share this distribution, scaled to their luminous flux.

DL1333, 15° beam

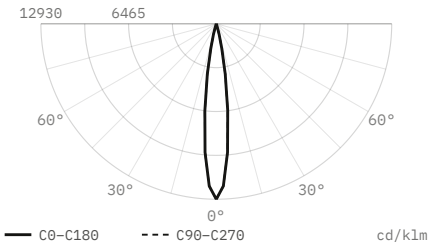

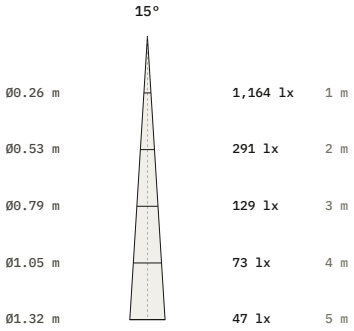

Luminous flux	90 lm
Peak intensity	1,164 cd, 12,930 cd/klm
Beam angle (50%)	15°
Field angle (10%)	27.3°
Cut-off angle (2.5%)	17°
Flux 0–30° / 30–60° / 60–90°	100 / 0 / 0 %
Size	Ø37 × 53 mm
Data	Calculated from catalogue data

DL1333, 24° beam

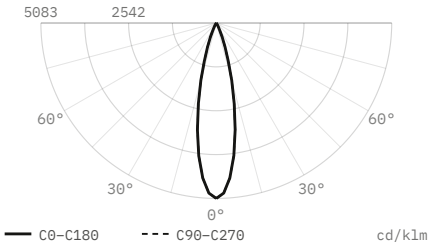

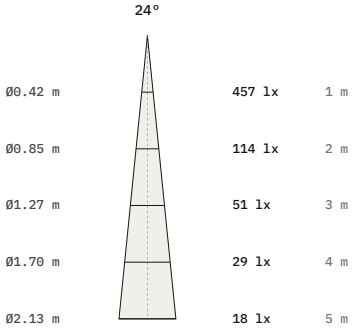

Luminous flux	90 lm
Peak intensity	457 cd, 5,083 cd/klm
Beam angle (50%)	24°
Field angle (10%)	43.7°
Cut-off angle (2.5%)	27.5°
Flux 0–30° / 30–60° / 60–90°	98.7 / 1.3 / 0 %
Size	Ø37 × 53 mm
Data	Calculated from catalogue data

DL1333, 36° beam

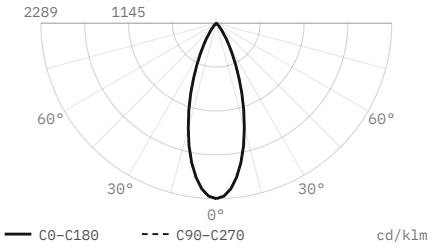

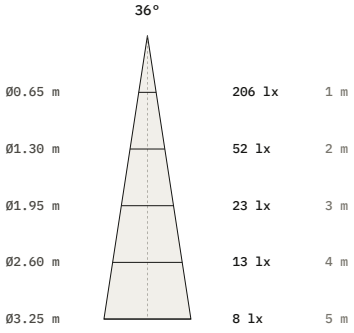

Luminous flux	90 lm
Peak intensity	206 cd, 2,289 cd/klm
Beam angle (50%)	36°
Field angle (10%)	65.6°
Cut-off angle (2.5%)	41.5°
Flux 0–30° / 30–60° / 60–90°	86.1 / 13.9 / 0 %
Size	Ø37 × 53 mm
Data	Calculated from catalogue data

DL1333, 60° beam

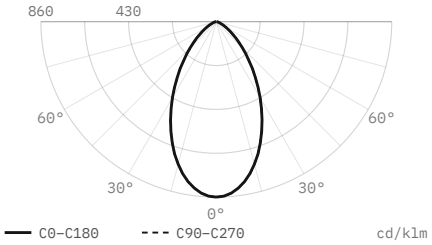

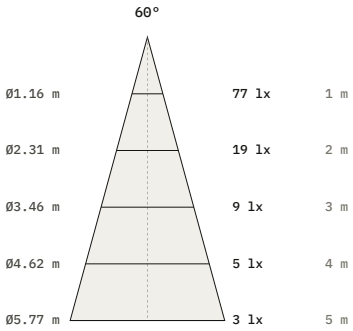

Luminous flux	90 lm
Peak intensity	77 cd, 860 cd/klm
Beam angle (50%)	60°
Field angle (10%)	109.4°
Cut-off angle (2.5%)	69°
Flux 0–30° / 30–60° / 60–90°	52.4 / 42.6 / 5 %
Size	Ø37 × 53 mm
Data	Calculated from catalogue data

DiaNoche
service@dianoche.it
dianoche.it

Technical data may change without notice.